

WAIWORTH COUNTY CERTIFIED SURVEY MAP NO. 1860
PART OF THE SOUTHEAST 1/4 OF THE SOUTHWEST 1/4 OF SECTION 26,
T. 3 N., R. 18 E. OF THE 4TH P.M., TOWNSHIP OF SPRING PRAIRIE,
COUNTY OF WAIWORTH, STATE OF WISCONSIN.

FOR: JEFF KLUG &
CHRISTOPHER AND
PAULA GRIEB

SITE ADDRESS: 1602 W. Hy. 11

SCALE 1" = 100'

o = 1" BY 24" IRON PIPE STAKE SET.
WEIGHT 1.13 LBS/FT.

• = WAIWORTH COUNTY CONCRETE MONUMENT FOUND.

BEARINGS RELATE TO SOUTH LINE OF SOUTHWEST
1/4 OF SECTION 29-3-18 WHICH WAS ASSUMED
AS WEST.

I have surveyed the above-described property,
and the map hereon is a true representation
thereof and shows the size and location of the
property, its exterior boundaries, the location
and dimensions of all visible structures thereon,
fences, apparent easements and roadways and
visible encroachments, if any.

This survey is made for the exclusive use of
the present owners of the property, and also
those who purchase, mortgage, or guarantee
the title thereto, within one year from date
hereof.

Dated at Burlington, this 19th day,
of MARCH, 1996

John F. Degen
John F. Degen, Land Surveyor S 242
589 N. Pine St. Burlington, WI 53105

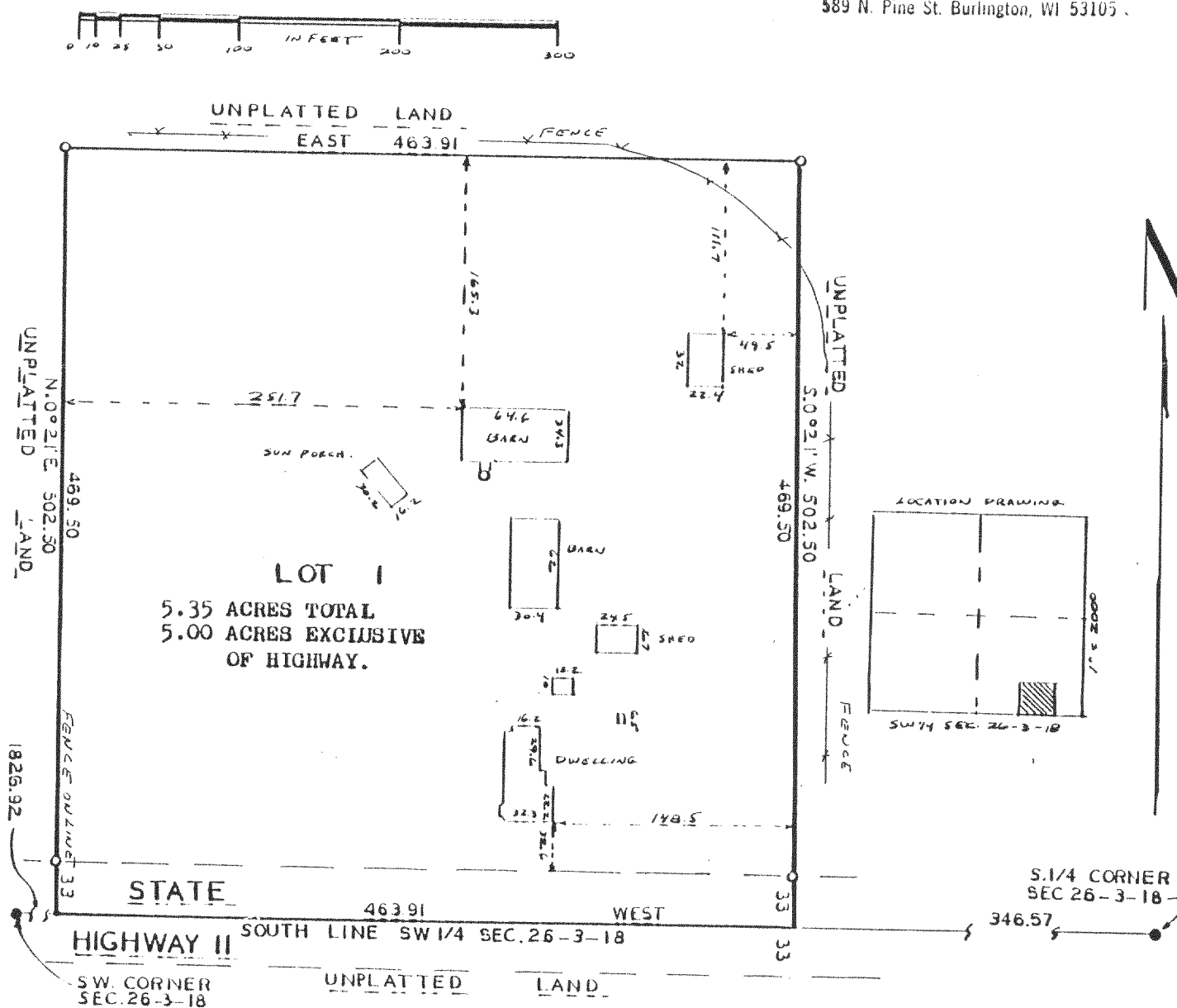

318-550

OA-1860-1